Building Climate Resilience
The Alliance for a Changing World

77 Programmes worldwide

37 Least Developed Countries (LDCs)

39 Small Island Developing States (SIDS)

70+ National climate change strategies

30+ UNFCCC related strategies and programmes

30+ Awareness campaigns

750 million euros 2007–2020

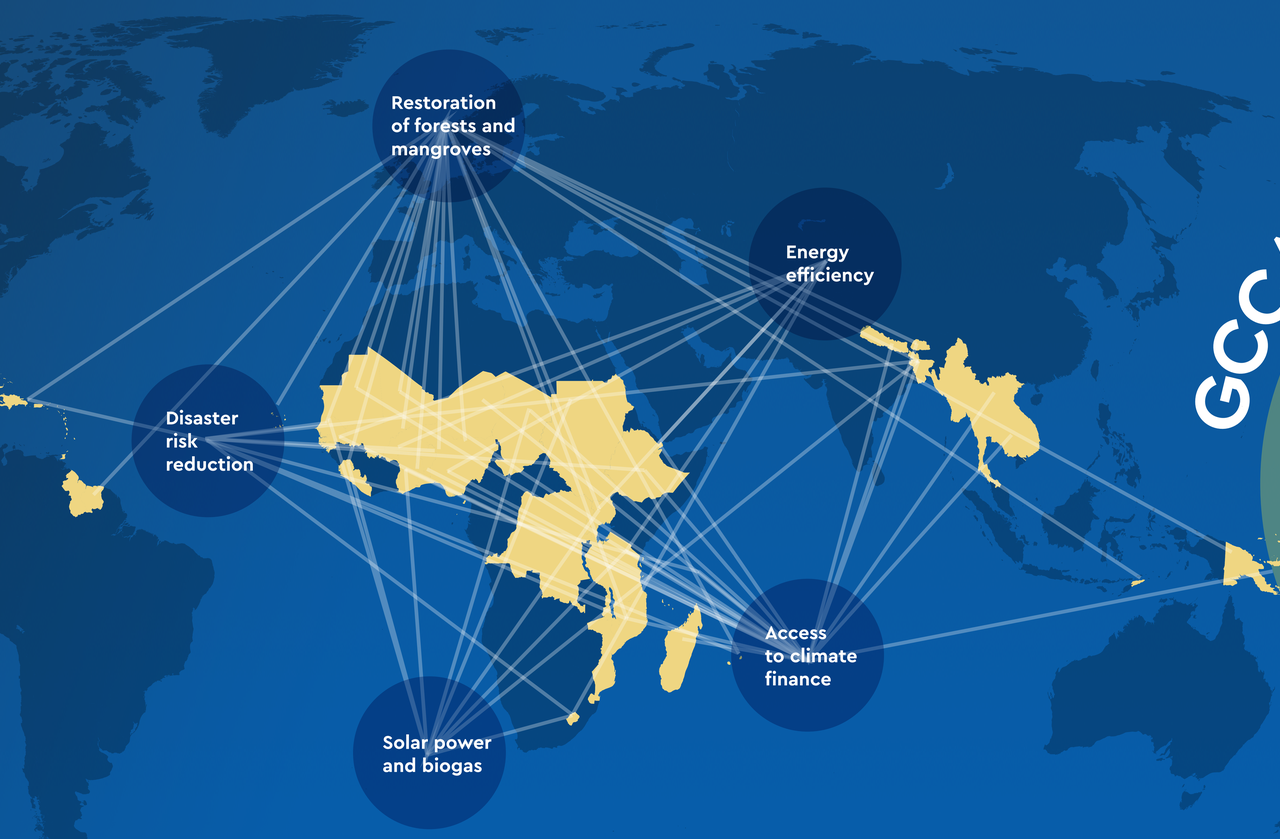

GCCA+ in the Pacific

14 countries

48,4 million euros

20 million euros
Intra-ACP programme

Mitigation and adaptation in climate vulnerable countries

- 2006 — Nairobi Climate Conference
- 2007 — EU commits to reduce emissions by 20% by 2020
- 2008 — EU launches the Global Climate Change Alliance (GCCA)
- 2009 — First GCCA projects launched in 4 countries
- 2010 — Copenhagen Agreement (2°C target)
- 2011 — Ten more countries GCCA+ countries
- 2012 — Eleven further GCCA+ countries
- 2013
- 2014
- 2015 — Paris Agreement on Climate Change
- 2016 — Launch of GCCA Plus with focus on NDCs
- 2017 — Launch of Intra GCCA+ Intra ACP programme
- 2018 — GCCA+ mandate extended to mitigation activities

GCCA+
THE GLOBAL CLIMATE CHANGE ALLIANCE PLUS INITIATIVE

Funded by the European Union

EUROPEAN COMMISSION
Global Climate Change Alliance Plus (GCCA+)
Directorate General for International Cooperation and Development
41, Rue de la Loi, B-1049 Brussels, Belgium

www.gcca.eu

#gccaplus