If you have trouble reading this e-mail, read the online version here

European Union

FORESTS FOR THE
FUTURE FACILITY

Dear Sustainable Forests for the Future Community Member,

COP 28

30 November - 12 December 2023

There is no climate solution without forests

Global Gateway
Forest Partnership with the European Union
Honduras
#GlobalGateway
#ForOurPlanet

| NEWS |

EU and Honduras: new Forest Partnership

Honduras has engaged in a Forest Partnership with the EU to make its forests more sustainable.

| VIDEO |

EU and Honduras: new Forest Partnership

Global Gateway

| EVENT |

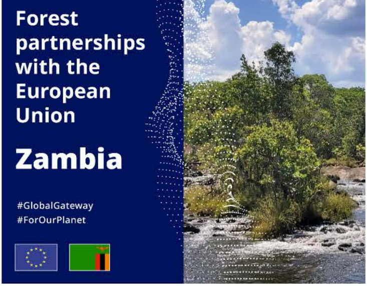
Forest partnerships with the European Union
Zambia
#GlobalGateway
#ForOurPlanet

EU and Zambia sign the Forest Partnership roadmap

Global Gateway
Partenariats Forêts avec l'Union Européenne
République du Congo
#GlobalGateway
#ForOurPlanet

| EVENT |

EU and the Democratic Republic of Congo (DRC) sign the Forest Partnership roadmap

Global Gateway
ROADMAPS
FOREST PARTNERSHIPS WITH THE EUROPEAN UNION

| RESOURCE |

All the Forest Partnership roadmaps

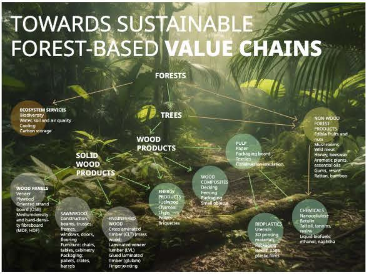
TOWARDS SUSTAINABLE FOREST-BASED VALUE CHAINS
FORESTS
TREES
WOOD PRODUCTS
SOLID WOOD PRODUCTS
ECOSYSTEM SERVICES Biodiversity Water, soil and air quality Cooling Carbon storage
NON-WOOD FOREST PRODUCTS Edible fruits and nuts Mushrooms Wild meat Honey, beeswax Aromatic plants, essential oils Gums, resins Rattan, bamboo
PULP Paper Packaging board Textiles Construction insulation
WOOD COMPOSITES Decking Fencing Packaging Small objects
ENERGY PRODUCTS Fuelwood Charcoal Chips Pellets Briquettes
WOOD PANELS Veneer Plywood Oriented strand board (OSB) Mediumdensity and hard-density fibreboard (MDF, HDF)
SAWNWOOD Construction: beams, trusses, frames, windows, doors, flooring Furniture: chairs, tables, cabinetry Packaging: pallets, crates, barrels
ENGINEERED WOOD Crosslaminated timber (CLT) (mass wood) Laminated veneer lumber (LVL) Glued laminated timber (glulam) Fingerjointing
BIOPLASTICS Utensils 3D printing materials Packaging Boxes, bags plastic films
CHEMICALS Nanocellulose Betulin Tall oil, tannins, resins Liquid biofuels: ethanol, naphtha

I QUICK TIPS I

Tips for developing sustainable forest-based value chains

I NEWS I

Ghana and the EU mark a new chapter in the battle against illegal timber trade

I STORY I

Ghana ready to issue licences to guarantee that exported timber is legally produced

I STORY I

DRC: An electrifying future, landscape restoration creates green jobs

I STORY I

DRC: Independent monitoring, a tool for good forest governance

I NEWS I

DRC: Assessing the socio-economic impacts of the palm oil sector

I NEWS I

Indonesia, Malaysia and the EU lay groundwork for the deforestation regulation

I NEWS I

Indonesia: Public-private partnerships for legal and sustainable palm oil in Banyuasin District, South Sumatra

I NEWS I

Sierra Leone: How the EU PAPFor project achieves conservation planning in Sierra Leone's Gola Forest

I VIDEO I

Cameroon: The 70,000 trees planted in 2023 by the UFA-Reforest project

I RESOURCE I

Colombia: Mapping land-use finance, closing the gap for forest conservation and climate action

READ ALL THE F4 DIGEST

JOIN THE SUSTAINABLE FORESTS FOR THE FUTURE GROUP!

Capacity4dev

Website   CAP4DEV

Copyright © EU – Forests for the Future Facility (F4), 2023. All rights reserved.

This project is funded by the European Union.

The content of this newsletter does not necessarily reflect the official opinion of the European Commission.